

Pro-ChoiceResources
2007 Annual Report

40 years of access & education

advocacy,
access,
education &
empowerment



Dear Friends,

Pro-Choice Resources celebrated its 40th anniversary in 2007, solidifying its historic place as the only organization in the nation offering such a unique combination of programs and services focused on promoting reproductive justice. In this year's annual report, you will see how your generous support has made a genuine difference in the lives of women, men and the youth we serve each day.

Within this report are graphs and statistics, visual representations of the people you've touched through your ongoing support of our work. Behind each figure is the face of a person who likely had nowhere else to turn; because of your support she was able to access essential reproductive health care information and services. The work we do together allows women and young people the opportunity to exercise choice over their lives and their futures. Your support helps to assure that the human rights we enjoy today will still be around to be enjoyed tomorrow.

We are very proud of the work we have accomplished in our 40th year. Some of the highlights include: launching our first Peer Education program - P6; providing every junior high and high school health teacher in the state a free copy of our education curriculum; running the only pro-choice after-abortion support group in the country; and helping three physicians become new abortion providers in Minnesota.

In our 41st year, we have enormous opportunities and exciting plans in place to make Pro-Choice Resources as good as it has ever been and even better. We will grow the number of youth who become peer educators in their communities, increase the money we give away to low-income women and girls through the Hersey Fund, support medical providers in their efforts to expand reproductive healthcare services, and lead the nation in providing after-abortion care.

We are humbled by your commitment to Pro-Choice Resources and look forward to another 40 years of partnering with you in service to our communities. On behalf of all the people we serve, thank you for your continuing dedication and support.

The Board & Staff of Pro-Choice Resources

PCR Mission

Pro-Choice Resources' mission is to aid women in realizing their right to make decisions about their bodies by breaking down the barriers to reproductive health that keep women from fully expressing their personal freedom.

financial report fiscal year 2006-2007

Graphs are based on audited financial statements that are available upon request. As you can see, individual supporters are critical to PCR's continuing success. Over \$145,000 of our income comes from contributions from people like you. All donations to PCR are tax-deductible. For more information on how your support can help further expand reproductive health access and education, please call us at 612-825-2000 or e-mail us at pcr@birdsandbees.org.

Income - \$606,637

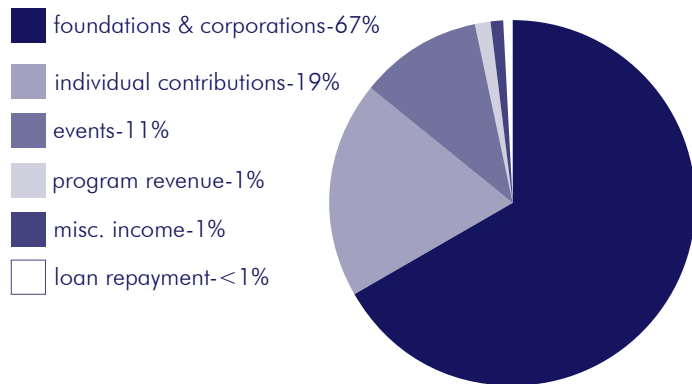

Expenses - \$598,984

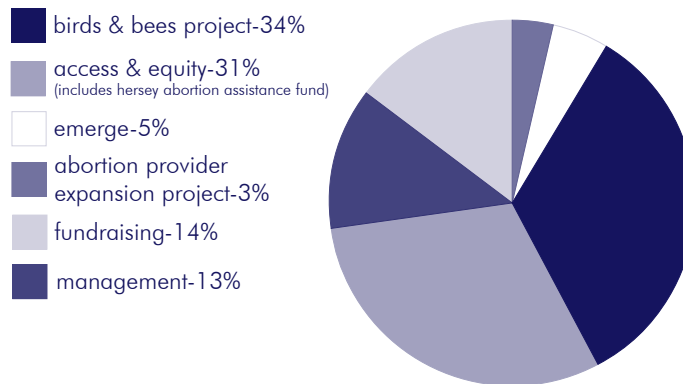

Our Vision Pro-Choice Resources' vision is of a society that is just, that values personal freedom, and one in which women are able to realize their full potential.

“This information should be presented to everyone. A lot of people don’t know who to ask.”

-Lisa, 16 year old Birds & Bees Project participant



The Birds & Bees Project

Over the past 28 years, The Birds & Bees Project has developed an innovative, respected, and effective curriculum to educate youth and adults about contraception, sexually transmitted infections (STIs) and HIV, as well as abortion, parenting and adoption.

This past year, we launched our new peer education program in the Powderhorn Park neighborhood of Minneapolis: the Powderhorn Park Peer Pregnancy Prevention Program (P6). Throughout the summer, the group of neighborhood youth met with Birds & Bees educators and community leaders, gaining the information, tools, and communication skills to train and educate their peers about sexuality, reproductive health, postponing sexual involvement, condom usage and negotiation, safer choices and STI/HIV prevention. The peer education model builds on the lessons learned by participants and helps guide them to speak openly with their peers about sensitive issues. Over the course of the summer, P6 graduates participated in a series of 26 three-hour instructional sessions and engaged over 100 neighborhood teens, educating fellow youth on issues of sex and sexuality.

From July 1, 2006 through June 30, 2007

- The Birds & Bees Project developed a 187-page Educator’s Guide to Reproductive Health and distributed it free-of-charge to over 1500 health educators statewide. The Guide is also downloadable for free on our education website.
- We completely redesigned and updated our educational website, www.birdsandbees.org, adding sections for parents and educators, as well as youth. Since the redesign, web users have visited the site more than 1 million times, a 300% increase over the previous year.
- Project educators reached over 8,000 youth through 287 educational presentations.

Retrospective 1967-2007

1967 Abortion Counseling Services (ACS) is founded by Bob McCoy out of his home. ACS assisted women with referrals, counseling and information. They also helped women secure legal abortions in other states or countries.

1971 ACS Incorporated.

Hersey Abortion Assistance Fund

The Hersey Abortion Assistance Fund (HAAF) aims to provide equal access to abortion for all women, regardless of race, age, economic circumstances, religious background, sexual identity, ability or pregnancy circumstances. HAAF is one of the oldest and largest assistance funds in the United States, providing no-interest loans to women who are seeking abortion but cannot pay for the procedure. For girls under the age of 18, HAAF provides grants to help ease the financial burden on minors.

During fiscal year 2006-2007, over 63% of the women and girls who received assistance had their abortion procedures in the tri-state area (Minnesota, South Dakota, and North Dakota). While we try to help as many callers as possible, 7 out of 8 women who contacted us for funding were turned away due to lack of funds. HAAF is a founding member of the National Network of Abortion Funds who estimates that nationally over 200,000 women each year are in need of financial assistance to obtain an abortion.

From July 1, 2006 through June 30, 2007

- Over 6,000 women called the HAAF hotline in need of over 1.5 million dollars in assistance.
- We helped 599 women and girls in 39 states with \$103,127 in assistance.
- HAAF also provides individualized case management assistance to women and girls facing extreme obstacles to abortion care, such as imprisonment, high-risk pregnancies, and homelessness. Last year, we were able to raise the full amount of funds needed for nine women and three girls by collaborating with other abortion Funds throughout the U.S.

"I just want to say thank you. Without the Hersey fund I would not have had a choice."

-Jessica, 24 year old HAAF recipient



1972 Granted 501(c)(3) status by IRS.

1973 First Executive Director hired.

U.S. Supreme Court ruling, *Roe v. Wade*, legalized abortion.

“The shadowing program was really an eye-opener for me. It really demystified the whole abortion experience and showed me how simple everything about the procedure was.”

-Allison, APEP participant



Abortion Provider Expansion Project (APEP)

(a joint program with the NARAL Pro-Choice Minnesota Foundation)

The primary goal of APEP is to improve women's access to abortion care by expanding the pool of abortion providers in Minnesota. APEP also works to promote community-building among medical professionals supportive of reproductive choice, providing resources and services to medical students, nursing students, residents, physicians, and abortion clinic administrators throughout the Midwest region including Minneapolis, St. Paul, Rochester, Duluth, Fargo and Sioux Falls.

Through collaborations with community allies we have matched medical students, nursing students and medical residents with training opportunities that would otherwise be unavailable, offering a series of hands-on workshops in early surgical abortion techniques, facilitating observation experiences in a variety of clinical settings, and arranging presentations on legal, social, and medical aspects of reproductive health. By convening regular gatherings of current providers, APEP also serves as a catalyst for generating solutions to this healthcare dilemma.

From July 1, 2006 through June 30, 2007

- APEP participants make up over 10% of the nation's total medical students who participate in a summer-long intensive reproductive health rotation (whereas the state's medical students as a whole make up only 1.7% of the nation's total.)
- 27 medical and nursing students took part in APEP's shadowing program in which they observe an abortion provider for a day. 80% of participants report that the experience has directly influenced them to seek further training.
- As a result of APEP efforts, three new physicians became abortion providers in 2006.

1974 First edition of our Education Program Teacher's Guide is published.

Staffed first booth at the Minnesota State Fair.

1976 Moved offices to Betty Benjamin's home.

Emerge: Sharing Our Voices, Supporting Our Choices

Over the past year, PCR successfully launched the new after-abortion support group, *Emerge*, in collaboration with *Chrysalis*. *Emerge* is the first successful, secular after-abortion support group in the nation. This unique and innovative program provides women a safe, respectful place in which they can share their feelings about their pregnancy choices. Women who participate in the 6-week support group receive emotional support, resources, and information from trained facilitators and women who have had abortions.

In addition to providing support, *Emerge* helps to de-stigmatize abortion as a pregnancy choice. The group facilitators create an environment free from political debate where women are empowered to share and reflect on their personal experiences. Participants engage in activities that encourage self-awareness, and are provided with the information and resources necessary to take ownership of their past and future sexual and reproductive health decisions.

"This experience has helped me to realize I am not alone and that I can begin to heal. *Emerge* has truly changed my life!"

-Sara, *Emerge* participant

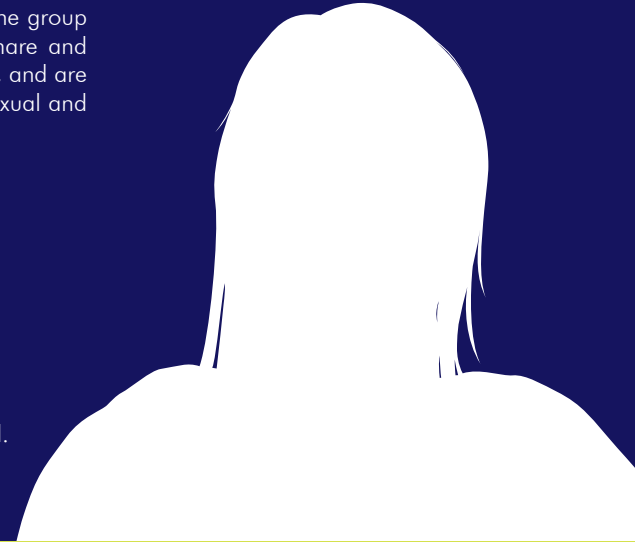

From July 1, 2006 through June 30, 2007

- We developed a six-week curriculum specific to after-abortion health.
- We held five six-week cycles of the program, serving 22 women.
- 100% of the participants felt that they are now better able to deal with their feelings regarding their abortion and that their overall emotional health improved. *Emerge* received the highest ratings of any support group held at *Chrysalis*.

1977 In response to the Hyde Amendment, which banned federal Medicaid funding of abortions, the Hersey Abortion Assistance Fund was established to provide direct financial assistance for abortions to women in need.

1979 Name changed to Abortion Education & Referral Service. Moved out of Betty Benjamin's home and into office space on Franklin Avenue.

As a 20-year old facing an unplanned pregnancy in 1969, I would have done just about anything to terminate that pregnancy. Luckily, I found Pro-Choice Resources, who provided me with counseling and a safe way to obtain an illegal abortion, still performed in a doctor's office. My decision was and always will be the right choice for me. Almost 40 years later, I carry that experience and passion with me.

- Kathryn L. Glessing, PCR supporter and volunteer for almost 40 years



Donor list for July 1, 2006-June 30, 2007

Pro-Choice Resources relies heavily upon the support of the pro-choice community. We are deeply grateful for the support of our many donors, and we extend our appreciation to the following Foundations, Corporations and individuals for their generous support. We apologize if we have inadvertently omitted anyone on this list. If you do not see your name listed correctly, please contact PCR.

\$20,000 and above

The Hersey Foundation
The Jay & Rose Phillips
Family Foundation
Northern Star Foundation
Otto Bremer Foundation
Public Welfare Foundation

\$10,000 - \$19,999

Anonymous
The Ettinger Foundation
Women's Foundation of
Minnesota
The Reproductive Health
Fund of the Women's
Foundation of
Minnesota

\$5,000 - \$9,999

Anonymous
ADC Foundation
Anna Burdick Lalor
Foundation
Mary Lee Dayton
Margaret H. & James E.
Kelley Foundation
Robin Kutil
Nancy Owen

\$2,500 - \$4,999

E. Curtis Aanenson
Cathy Black
John & Janet Gendler
Art & Martha Kaemmer
Alida Messinger

National Network of
Abortion Funds
Elizabeth Wexler

\$1,000 - \$2,499

Janet Conn
Julianne Corty & Richard
Erickson Family Fund
of the Minneapolis
Foundation
Sally Ehlers & Ann Adams
Barbara L. Forster
Charlotte & Gene
Frampton
Carol & H.B. Hayden
Bruce Lilly
Jennifer Martin

Planned Parenthood of
Minnesota, North
Dakota, South Dakota
Red River Women's Clinic
Channing Riggs
Edna Sanders
Nancy & Art Schwalm
Timothy & Susan Stier
Still Ain't Satisfied
Foundation
Gayle Stroup
Wheelock Whitney
Paul & Barbara Woods

\$500-\$999

Sally Anson

1980 In-school education program began with a volunteer speakers bureau.

1985 Shared office space and Executive Director position with Abortion Rights Council, the local political arm of the pro-choice movement.

Changed name to Council on Abortion Rights Education.



Mary Ann & David
Barrows Wark
Wendy J. Brovold
Daniel Buettner
N. Jeanne Burns & Liz
Oppenheimer
Jennifer Buzzelle
Community Shares
John & Ida Davies
Wende Dewing
Joan Drury
Carolyn Gallagher
Samantha Gemberling
Marsha Gille & Roger
Raina
Rebecca Grazzini
Mildred Hanson
Alan & Judy Hoffman
David & Elizabeth Lee
Janet Leslie
Meadowbrook Women's
Clinic
Deb & William Mague
Jeffrey Paulson

Karen Peterson
Morton Phillips
Joan Pletcher Kaminski &
John Kaminski
Donna Randall
Ken & Nina Rothchild
Richard Schooley
Renee & William Schuyler
Janet Singer
Susan Stewart
Gail Stremel
Clara Ueland

\$250-\$499

Atlanta Surgi-Center
Kristin Beckmann
Bob Benjamin
Peter Blewett
Desiree Borth-Ferrie
Sean D. Burns & Sara
Dietrich
Robert & Annabelle Bush
Karen & Paul Carnahan
Meghan Casey

Terri Chegwiddden
Lou & Vicki Chouinard
Jerome Cisewski
Madeline Cushman
Carol A. Daniels
Dave's Furniture World
Sherry Ann & Edward
Dayton
Liz Dertinger
Amy Derwinski & Jessica
Zaldivar
Sara Donaldson
R. Scott Dyer
Ralph Ebbott
Kathryn Eggleston & John
Hebert
Rebecca Felland-Syring
Polly Grose
Erica Gutmann Strohl
Betsy & Jule Hannaford
Shanna & Joe Hansen
Marc Hebert & L. Kay
Humphreys
Julie & John Ingleman

Tina Karelson
Kevin & Michelle Lian-
Anderson
Perrin Lilly
James & Heather
Lockwood
Midwest Health Center
for Women
Nikki Madsen & Michael
Birawer
Miriam McCreary &
Kenneth Kauffman
Mezzolago LLC
Jonathan Nelson
Lynne Ogawa
Barbra Peterson
Ann Possis & Clyde
Hanson
Ingrid Restemayer
Marisa Reyes
Karissa Richardson
Donna Rodel
Susan Sanger
Paula Schad

As the Executive Director of a clinic that provides abortion care in the Twin Cities, I know firsthand that many women in Minnesota who have experienced an unplanned pregnancy would not have been able to follow through with their choice without Pro-Choice Resources' Hersey Fund. Clinic staff hear the relief in their voices when we tell uninsured women about the Fund.

- Patricia Sandin, former PCR Board Member & Executive Director of Midwest Health Center for Women

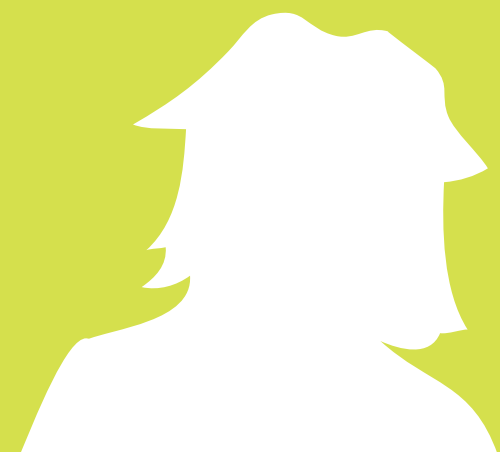

1990 Changed name to Pro-Choice Resources.
Separated from Abortion Rights Council,
which later became Minnesota NARAL.

1992 Established Hodgson Lyon Hanson Valgema (HLHV) Scholarship Fund for
medical students in response to abortion provider shortage.
Dr. Jane Fahrman received the first scholarship.

“Abortion stories are so stigmatized in our society. Yet when Emerge participants come together to share their experiences, each one is met with nods, ‘Yes, that is part of my story too.’ It is immensely normalizing and healing! We are extremely lucky to have an organization like PCR in our community to recognize the gap in after-abortion services for women and empower them to express their stories.”

-Danielle Tencate, MSW Region’s Hospital & PCR Emerge volunteer

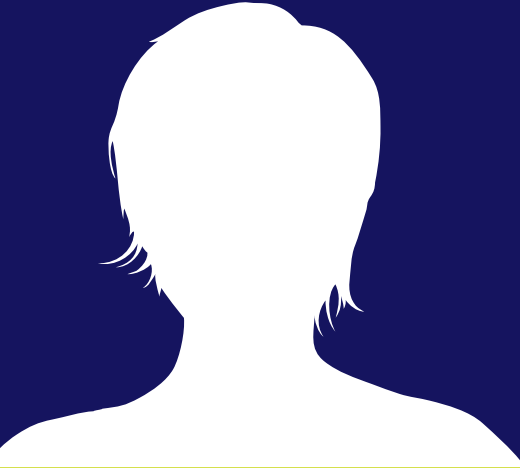

Joan Schnabel
Mary & Robert Schroeder
Jane M. Skogstrom
Graham Smith
Edson & Harriet Spencer
Fund of the
Minneapolis
Foundation
Sarah Stoesz
Catherine Tate
Shannon Terry & Jim Witt
Richard & Carol
Thompson
Virginia Tisdale Miller
Allison Tourdot
Twin Cities Area
Combined Federal
Campaign
Maxine Wallin
Ericka Webb
James & Sharrol Webb
Women’s Medical Center
of Rhode Island
James Wellman
Patina Zink

\$100-\$249
Anonymous (3)
Kelly & Demetrio
Acevedo
Denise Alden
Idith Almog
Gary Ampulski &
Bernadette Bisailon
Jennifer Ampulski
Julie Andberg
Jane Andersen & Leah
Schmidt
Lars Anderson
Bert Anderson
Katherine Austin Mahle
Steve Bailey & Jacqueline
Moen
Otto & Mary Bang
Rachel Banken
Leisl Batz
Sarah Beane & Heather
Crane
Robert Beaudoin
Kristie Bertram
J. Richard Bland

Susan Blubaum
Dana Borowski
Kristine Boylan
Nathan Bradbury
Bread & Roses Women’s
Health Center
Jason Bresette
Janette Brimmer
Julie Brock
Ron & Kristi Brovold
Stephen Bubul
Brent Camp
Chad Caruthers
Simon Chabel
Harriet Conkey
Cathy Coon
Steve & Mary Cotherman
Yvonne Cournoyer
Sage & John Cowles
Angela Dallman
Megan Daman
Julie Daniels
Deirdre Davey
Paul Delaria
Bob & Susan Doerr

Laura Eiklenberg
Barbara & John Elliott
Phyllis Fairman
Nancy Feldman
Julie Fenyk
Cynthia Frane
Bette Frangesch
Paula Freed
Freidson Chiropractic
Chris Freytag
R. Leigh Frost
Susan Gainen
John Goggin & Julie
Weighter
Lucille Goodwyne
Ina & Larry Gravitz
Robert & Ellen Green
Nathan Grey
Elaine Grittner
Rachel Grubb
William Gustafson
Hamline University
Women’s Resource
Center
Ruth Hanold

1993 Joined lawsuit challenging the state's ban on paying for abortion through Minnesota's Medical Assistance program. The ban was overturned as a result. Responded to the summer of Operation Rescue with other organizations.

1993 Participated in founding meeting and signed on as a founding member fund of the National Network of Abortion Funds.



John & Joyce Hassell
 Sara Haugo
 Tanya Hebert
 Jeff & Lucy Heegaard
 Gertrude Hill Foliott
 Erik Hinkie & Erica
 Gardner
 Becky Hirdman
 Margaret Houlton
 James & Janelle House
 Dale Howey
 Gaye Huber
 Bruce Jeide
 Marlene & Thomas
 Kayser
 Bob & Elaine Kirk
 John Klein & Maria
 Pastoor
 Marta Knutson
 Elizabeth Lackore
 Helen Lafave
 Susan LaFlash
 Faye LeDoux
 Renay Leone

Missy Leslie
 Maggie Leslie & Candie
 Egnoski
 Michael & Diane Levy
 Marshall Lichty
 Roger Lindsay
 Ann Lonstein
 Migdalia Loyola-
 Melendez
 Carter & Tabitha Lynn
 Margaret Macpherson
 Laura Maddy
 Angela Maddy-Haeg
 Marci Marrone
 Glenda Maurice
 Jason McGrath & Stacey
 Burns
 Anne McInerney
 Deb McKinley
 Sharon McLaughlin
 Memphis Center for
 Reproductive Health
 Ronald Meshbeshor
 Sue & Rick Mewes

Kate Meyers
 Carla & Gregory Meyers
 Catherine Miller
 Terry Miller
 Laura J. Miller
 Shelley Miller & Bevan
 Riches
 Ann Mitchell
 Robert & Lucy Mitchell
 MN Building Contractors
 Kenneth & Mary Moen
 Martha Morgan
 Lisa Needham
 Lisa & Richard Nelson
 Jane Nelson
 Marti & Tim Nelson
 Jane Newman & Amy
 Lange
 Dick & Joan Niemiec
 Douglas Nopar & JoAnn
 Thomas
 Nancy Norman
 Larry Nowlin
 Elinor Ogden

P.J. & Tom Olander
 Jenny Oliphant
 Garrick Olsen
 Janice Omacht
 Gerda Ottman
 Leah L. Peitso
 Lisa Pfeiffer
 Ken & Barbara Phelps
 Brian Pietsch
 Brie Pileggi
 Jane Prohaska
 Robyn Quist
 Paula Rabinowitz
 Julee Radtke
 Cynthia Rand
 Betty Randall
 Patricia & James
 Reisinger
 Marisa Reves
 Mary Pat Rice
 Melissa Riethof
 Mollie Jo & Trevor
 Roediger

Receiving the Pro-Choice Resources scholarship as a medical student helped me to solidify my commitment to providing abortion care to the women of Minnesota. Doing this needed work is both personally and professionally challenging but also amazingly rewarding. While teaching the University of Minnesota OB/GYN residents in this setting I am happy to be ensuring that there are plenty of well-trained doctors to care for women in the years to come.

-Mary Mahoney, MD



1994 First annual PCR Bowl-a-Thon fundraiser, which has evolved into PCR's most successful event.

2000 Education website www.birdsandbees.org launched.

"PCR knows that choice is about more than the right to abortion. It's about asking, what do women need to have control over their reproductive lives? Their intelligent and dedicated staff, board, and volunteers work hard to answer this question every day."

-Megan Peterson, Director of Advocacy for the National Network of Abortion Funds & former PCR employee

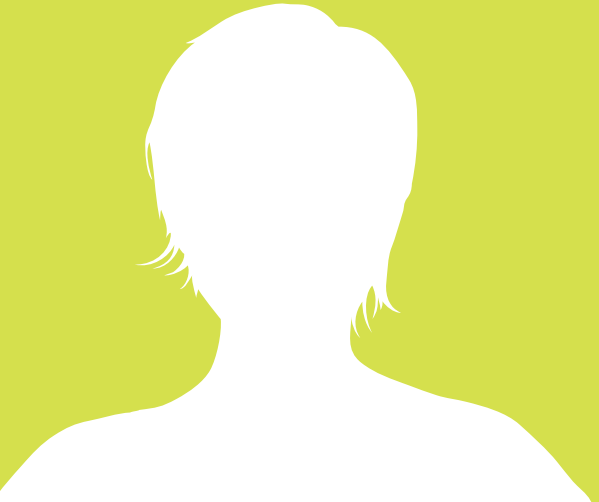

Deborah Roesler & John Kephart
Ted Roseen
Jennifer Ryan
Richard & Mary Salib
Annette Sattler
W.B. & Patricia Saunders
Bob Schuette & Mary Rossi
Nimi Singh
Nancy Slaughter
Marilyn & Wallace Small
Wendy Stachowiz
Suzanne Staudenmaier & Kelly McGee
Irene Steiner
Brooke Stelzer
Wendy & John Strachota
Amy Strenke
Judith Strohl
Barb Swanson
Andy Swarthout
Geoffrey & Holly Sylvester
Todd Syring

Mary Tambornino
Vernola Tavis
Danielle Tencate
Theresa Thomas
Berit Thorkelson
Julie Toth
Nancy Tronnier
Mary Vaughan
Colleen Vickerman
Bharti Wahi
Laura Walsh
Chrissy Washburn
Bonnie Watkins
Rosalie Weisman-Goldberg
Eileen Weiss
Betty Wentworth
Elizabeth Westfall
Paul White
Beth Wiig
Andrew Wilson
Sydney Woods
Wayne Woodworth
Amy Woodworth

Julie Yarosh
Grit Youngquist
Kathryn Zwicky

Companies Providing Support Through Gift Matching Programs & Workplace Giving

Adobe Systems Inc.
Ameriprise Financial
Blue Cross Blue Shield of MN
Michaud, Cooley, Erickson & Associates
Microsoft Matching Gifts Program
TCF Foundation
Tennant Foundation
United Health Group

Monthly Sustainers

Anonymous
Wendy Amundson
Amy Bauch

Carrie Benson
Amanda Carnahan
Kathy Drazen
Leah Drury
Connie Freed
Krissey Froelich
Lyle Gerard
Elisabeth Harincar
Dresden Jones
Elizabeth Kelly
Terri Kromenaker
Chris Leduc & Adam Whitten
Kathryn Mardis
Donna McNamara
Jackie Michaud
Carole & James Moore
Patricia Nevin
Makeda Norris
Terry & Carolyn Payne
Sarah Peters
Elaine Powell
Elise Reed
Jenny & Greg Sautter

2000 The HLHV Scholarship was expanded into the Abortion Provider Expansion Project (APEP), a joint program with NARAL Pro-Choice Minnesota.

2003 Changed Education Program name to the Birds & Bees Project.



Melissa Ugland
Katherine Wiik
Robin Ann Williams
Winnidell Wilson
Eileen Zurek

In-Kind Donations

John Alspach
AmeriPride
Yuri Arjas
Awakenings
Beasley Photography
Bryant Lake Bowl
Pamela Belding
Allen Brewer
Dan Buettner
Mike Carina
Coppertone Studios
Tara Costello
Creative Seduction
Amy Crickenberger
Designs By Adrienne
Dawn Dougherty
Jennifer Davis

John Diebel
Matthew Doubek
Laura Drabant
Fairy Godmother
Fantasy Gifts
Christi Furnas
Gallery 360
GoddessScent & Co.
Good Vibrations
Hair Police of
 Minneapolis, Inc.
Eddie Hamilton
Herkimer Pub & Brewery
Paul Jagolino
Suzanne Janse-Vreeling
Jungle Theater
Carol Just
Karen C. Ruth Massage
Jennifer Koubsky
David Malcolm Scott
Shawn McNulty
Michael Birawer Paintings
Mike Carina
Nutrisoda

Olive Salon
Outside & Others
Park Tavern Lounge &
 Lanes
Terrence Payne
Amy Rice
Robert Roscoe
Tim Ruzicka
Signature Cafe
Smart Women
Smitten Kitten
Solera Restaurant
Spot Spa Boutique
Barbara Steinberg
Michael Sweere
The View
Toys in Babeland
Turtle Bread Co.
Eric Vermilyea
Vine Park Brewing
 Company
YWCA Minneapolis
 - Uptown
Stacey Yurcek

Scott Wenner
Cheryl Wilgren Clyne
James Wrayge
Kate Van Cleve

Volunteers

Karl Aarsheim
Scott Agrimson
Julie Andberg
Rachel Anderson
Michelle Atkins
Melissa Bebeau
Rose Belille
Hal Bichel
Prairie Bly
Rebecca Bohr
Nikki Brovold
Sacha Bush
Christina Burns
Amanda Carnahan
Jeff Cawhorn
Simon Chabel
Karen Cohen
Alan Davis

"The Birds & Bees Project's Educator's Guide to Reproductive Health is a fantastic resource for educators working with a wide range of young people and is "highly recommended." The work that PCR does to provide free, state-based, youth-centered sexual health information is a great asset to our community."

-Minnesota Sexuality Education
Resource Review Panel



2006 Launched Emerge post-abortion support program in collaboration with Chrysalis.

2007 Revised and distributed 2007 Teacher's Guide.
Birds & Bees website updated.

The best thing about volunteering at PCR is knowing that I 'm helping a very good organization whose cause I support wholeheartedly.

- Carla Meyers, PCR volunteer
for two and a half years



Bette Defiebe
Liz Dertinger
Mandi DeWitte
Andrea Dowd
Catherine Elliott
Carrie Faust
Erika Finne
Suzanne Ford
Gene & Charlotte
Frampton
Jessica Franken
David Freidson
Amy Gavel
Nathan Granados
Stephanie Harmon
Gretchen Harris
Jane Harris
Donna Hartle
Robin Haugan
Kelsey Hjelmeland
Alexis Horan
Ann Jarvi-Potter
Rebecca Jensen
Wade Johnson

David & Cathy Johnston
Nina Jonson
Ric & Tanya Joyce
Bob & Elaine Kirk
Jana Klein
Eva Knudson
Quinn Knudson
Michelle Klouda
Angelique Lele
Emily Madden
Jennifer Marshall
Sarah Marshall
Rachel McGee
Jasmine McGiffert
Anne McInerney
Elizabeth McNally
Carla Meyers
Jackie Michaud
Michelle Millenacker
Becca Miner
Shelley Miner
Kathleen Murphy
Megan Peterson
Kendra Plant

Jonica Rene Polzin
Issa Preston
Janelle Ranek
Patricia Reisenger
Kim Remus
Channing Riggs
Mollie Roediger
Lanay Samuelson
Jeanne Savoie
Jean Scheu
Bill & Renee Schuyler
Katrina Seitz
Bruce Sikkema
Lisa Smith
Ross Strangler
Mark Steckler
Rebecca Stone
Keiko Sugisaka
Shauna Sullivan
Martha Swanson
Danielle Tencate
Niko Tomlinson
Maria Volpe
Rebecca Weisgrau

Betty Wentworth
Sue Wiseman
Patrick Woods
Sydnee Woods
Uof MN Medical
Students for Choice
Andrea Yoch
Jessica Zaldivar
Katie Zehren
Theresa Thomas
Berit Thorkelson
Julie Toth
Nancy Tronnier
Mary Vaughan
Colleen Vickerman
Laura Walsh

Thank you for your
generous support.



Board of Directors

Julie Fenyk, Samantha Gemberling-*Treasurer*, Angela Haeg-*Secretary*, Gena Holland, Elizabeth Kelly, Robin Kutil, Michelle Lian-Anderson, James Lockwood-*Chair*, Migdalia Loyola-Melendez, Sara Beth Mueller, Makeda Norris, Carolyn Payne, Elisabeth Pletcher Harincar, Alyssa Snyder, Bharti Wahi-*Vice Chair*, Mee Xiong

Board Members Emeriti

Kathryn Glessing, Carol Hayden, Jenny Oliphant



PCR Staff

Sasha Aramalay - Health Educator

Stacey Burns - APEP Coordinator (shared with NARAL Pro-Choice Minnesota Foundation)

Kristen Denzer - Communications & Development Director

Nikki Madsen - Associate Director

Amy Marsicano - Director of Health Education

Elsa Paris - Health Educator

Jane M. Skogstrom - Interim Executive Director

Melissa Winship - Office & Hersey Fund Manager

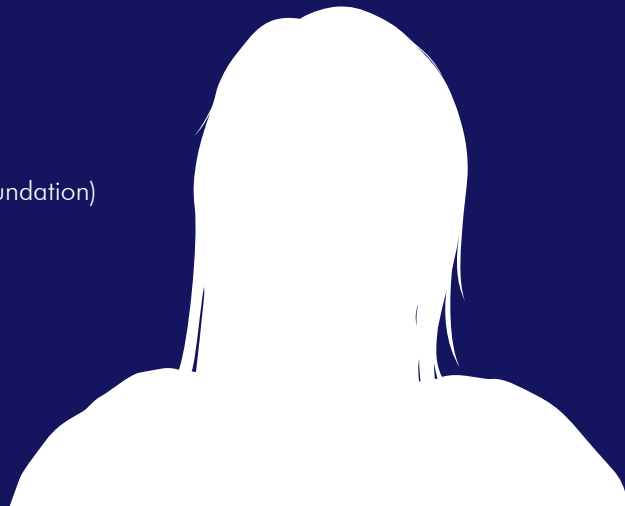

2006-2007 Interns

Sarah Abraham, Elise Belusa, Camille Cyprian, Meghan Felice, Emily Gerteis, Sarah Gold, Caitlin Haugan, Sarah Henely, Nicole Kaplan, Alea Lester, Abby McMillan, Laura Presnail, Sarah Robison



Pro-Choice Resources
250 3rd Avenue North
Suite 625
Minneapolis, MN 55401

612.825.2000
www.prochoiceresources.org
www.birdsandbees.org
pcr@birdsandbees.org